# GVFUL
## G-vormige draadgoot

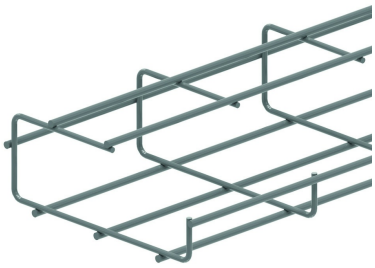

Rechtstreekse bevestiging aan het plafond met VFCB.

| | |
|---|---|
| Stand. Uitv. | Sendzimir |
| Mat. Opt. | Hot-Dip |
| Mat. Opt. PE | Poedercoating |

| HD | Artikel | ↕ mm | ↔ mm | →‖← mm | ⇄ mm | kg/m | 📦 | Stock | Eenh. |
|---|---|---|---|---|---|---|---|---|---|
| HD | **GVFUL55.100** | 55 | 91 | | 3000 | 0,830 | 30 | X | M |
| HD | **GVFUL60.150** | 64 | 154 | | 3000 | 1,030 | 30 | X | M |
| HD | **GVFUL100.100** | 102 | 109 | | 3000 | 1,030 | 30 | X | M |
| HD | **GVFUL100.150** | 105 | 160 | | 3000 | 1,330 | 30 | X | M |

### Te bevestigen met:

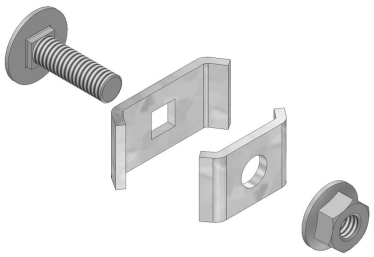

Koppelklem
VFK

